



The difference is beautiful™

Henry Margu circa 1951 as he was making preparations to establish the company.



Trend-setting styles, cutting-edge colorations, incomparable quality and relentless dedication to our customers has secured Henry Margu's position as a leader of the "alternative" hair industry.

Since Henry Margu first came on the scene in Philadelphia in 1951, family ownership developed the company into one of the most well respected international brands of hair fashions. From a humble beginning in the store front millinery shop of the family house, the perseverance and dedication of the Margu family has made us the oldest and most experienced wig manufacturer in the U.S., 75 years and counting!



The design staff at Henry Margu has focused on developing exquisite fashions while achieving the highest quality standards for our products. While Henry Margu continues to grow, our core values and strong family culture have not changed.

We strive to be the best in every detail, produce the finest quality, provide the most exceptional service, while never losing sight of our goals! Still family owned since 1951, HM continues to carve its path in the industry based upon the same principles with which the company was established decades ago. The driving focus of our efforts is for one purpose... the satisfaction of our customers.

The difference is beautiful!™

Heat Mode *Air*



Heat Mode fiber has produced stunning results! Our new heat resistant fibers have quickly become the most sought after in the market today. Heat Mode AIR has taken these fibers to a new level. Light in weight and density, Heat Mode fibers look more realistic and natural, and match our regular synthetic highlighted color range. Take the heat up to 350°F, the options are endless!!

Milan

WEIGHT: 5.40 oz.

BANG: 13"

TOP: 11½ - 16½"

SIDES: 3½ - 16½"

BACK: 3½ - 16½"

OVERALL: 22"

REF#: 6003

COLOR SHOWN: 10/613GR

COLORS: 1BH, 4H, 5H, 7H,

8H, 8/27/33H, 10/613, 12H,

12/26H, 14H, 24H18, 26H,

27AH, 31H, 33H, 614H, 626H

GR COLORS: 7GR, 8/27/26GR,

10/613GR, 12/26GR, 26GR,

60/101GR, 88GR

Monofilament top with lace front



Dallas

WEIGHT: 3.60 oz.
BANG: 7 - 9"
TOP: 9 - 12"
SIDES: 8 - 11"
BACK: 4 - 11"
OVERALL: 11"
REF#: 6000
COLOR SHOWN: 10/613GR
COLORS: 1BH, 4H, 5H, 7H, 8H, 8/27/33H, 10/613, 12H, 12/26H, 14H, 24H18, 26H, 27AH, 31H, 33H, 37, 43, 51, 60, 614H, 626H
GR COLORS: 7GR, 8/27/26GR, 10/613GR, 12/26GR, 26GR, 60/101GR, 88GR
Monofilament top with lace front



Rio

WEIGHT: 4.70 oz.
BANG: 6 - 7"
TOP: 4½ - 17"
SIDES: 3½ - 17"
BACK: 3½ - 17"
OVERALL: 20"
REF#: 6200
COLOR SHOWN: 33H
COLORS: 1BH, 4H, 5H, 7H, 8H, 8/27/33H, 10/613, 12H, 12/26H, 14H, 24H18, 26H, 27AH, 31H, 33H, 614H, 626H
GR COLORS: 7GR, 8/27/26GR, 10/613GR, 12/26GR, 26GR, 60/101GR, 88GR

Lace front with monofilament crown area



Nashville

WEIGHT: 4.90 oz.

BANG: 9 - 12"

TOP: 9 - 18"

SIDES: 12½ - 16"

BACK: 12½ - 16"

OVERALL: 17½"

REF#: 6001

COLOR SHOWN: 10/613

COLORS: 1BH, 4H, 5H, 7H,

8H, 8/27/33H, 10/613, 12H,

12/26H, 14H, 24H18, 26H,

27AH, 31H, 33H, 614H, 626H

GR COLORS: 7GR, 8/27/26GR,

10/613GR, 12/26GR, 26GR,

60/101GR, 88GR

Monofilament top with lace front

Paris

WEIGHT: 4.88 oz.

BANG: 12½"

TOP: 11 - 18"

SIDES: 3½ - 14½"

BACK: 3½ - 16½"

OVERALL: 19"

REF#: 6002

COLOR SHOWN: 8/27/33H

COLORS: 1BH, 4H, 5H, 7H,

8H, 8/27/33H, 10/613, 12H,

12/26H, 14H, 24H18, 26H,

27AH, 31H, 33H, 614H, 626H

GR COLORS: 7GR, 8/27/26GR,

10/613GR, 12/26GR, 26GR,

60/101GR, 88GR

*Monofilament top
with lace front*



London

WEIGHT: 3.95 oz.

BANG: 8"

TOP: 5 - 12½"

SIDES: 8 - 10"

BACK: 9 - 13"

OVERALL: 16"

REF#: 6004

COLORS SHOWN: 26H, 5H

COLORS: 1BH, 4H, 5H, 7H, 8H,
8/27/33H, 10/613, 12H, 12/26H, 14H,
24H18, 26H, 27AH, 31H, 33H, 37, 43,
51, 60, 614H, 626H

GR COLORS: 7GR, 8/27/26GR,
10/613GR, 12/26GR, 26GR, 60/101GR,
88GR

Monofilament top with lace front

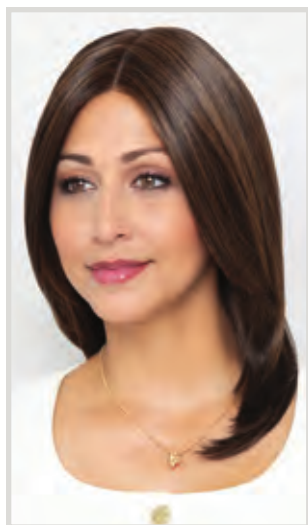

Introducing **Heat Mode** Hand-Crafted Machine-Made Styles
Air



Made by hand, precisely using machines to form a perfectly fitting cap. Utilizing the most lightweight materials available to stretch to the desired size, while always retaining the shape of the cap.

MEADOW, page 11

MISTY, page 10

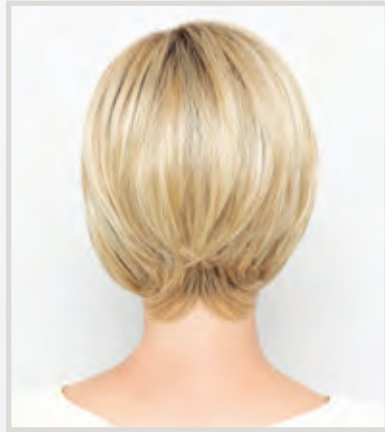

Eden

WEIGHT: 2.90 oz.
BANG: 6½"
TOP: 3½ - 6½"
SIDES: 3½ - 6½"
BACK: 2½ - 6½"
OVERALL: 11
REF#: 6301
COLOR SHOWN: 26GR
COLORS: 1BH, 4H, 5H, 7H, 8H, 8/27/33H, 10/613, 12H, 12/26H, 14H, 24H18, 26H, 27AH, 31H, 33H, 37, 43, 51, 60, 626H
GR COLORS: 7GR, 8/27/26GR, 10/613GR, 12/26GR, 26GR, 60/101GR, 88GR

Whisper

WEIGHT: 4.35 oz.
BANG: 7"
TOP: 5 - 13"
SIDES: 5 - 10½"
BACK: 5 - 10½"
OVERALL: 17"
REF#: 6300
COLOR SHOWN: 10/613GR
COLORS: 1BH, 4H, 5H, 7H, 8H, 8/27/33H, 10/613, 12H, 12/26H, 14H, 24H18, 26H, 27AH, 31H, 33H, 626H
GR COLORS: 7GR, 8/27/26GR, 10/613GR, 12/26GR, 26GR, 60/101GR, 88GR

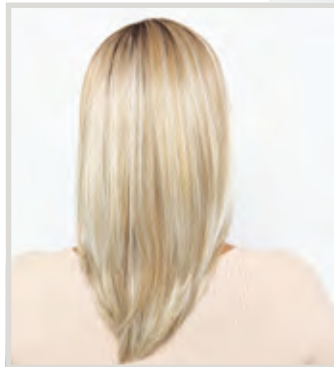

Misty

WEIGHT: 2.40 oz.

BANG: 5"

TOP: 2½ - 5"

SIDES: 2½ - 4"

BACK: 2½ - 4"

REF#: 6302

COLOR SHOWN: 8/27/33H

COLORS: 1BH, 4H, 5H, 7H,
8H, 8/27/33H, 10/613, 12H,
12/26H, 14H, 24H18, 26H,
27AH, 31H, 33H, 37, 43, 51,
60, 626H

GR COLORS: 7GR, 8/27/26GR,
10/613GR, 12/26GR, 26GR,
60/101GR, 88GR

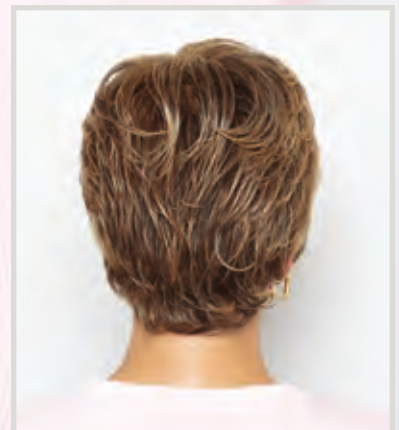
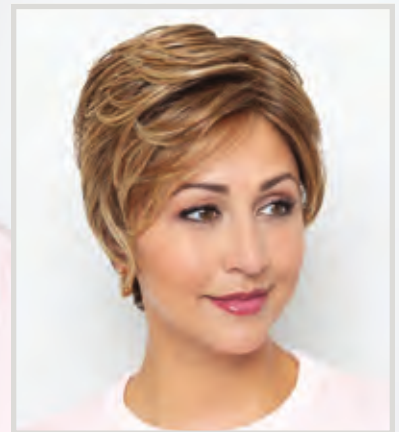



Meadow

WEIGHT: 3.50 oz.
BANG: 6½"
TOP: 3½ - 9"
SIDES: 5½ - 7"
BACK: 2½ - 7"
OVERALL: 10"
REF#: 6303
COLOR SHOWN: 626H
COLORS: 1BH, 4H, 5H, 7H, 8H, 8/27/33H, 10/613, 12H, 12/26H, 14H, 24H18, 26H, 27AH, 31H, 33H, 37, 43, 51, 60, 626H
GR COLORS: 7GR, 8/27/26GR, 10/613GR, 12/26GR, 26GR, 60/101GR, 88GR

Pebbles

WEIGHT: 2.55 oz.
BANG: 4"
TOP: 2½ - 5"
SIDES: 2 - 3"
BACK: 2 - 3"
REF#: 6304
COLOR SHOWN: 12/26H
COLORS: 1BH, 4H, 5H, 7H, 8H, 8/27/33H, 10/613, 12H, 12/26H, 14H, 24H18, 26H, 27AH, 31H, 33H, 37, 43, 51, 60, 626H
GR COLORS: 7GR, 8/27/26GR, 10/613GR, 12/26GR, 26GR, 60/101GR, 88GR

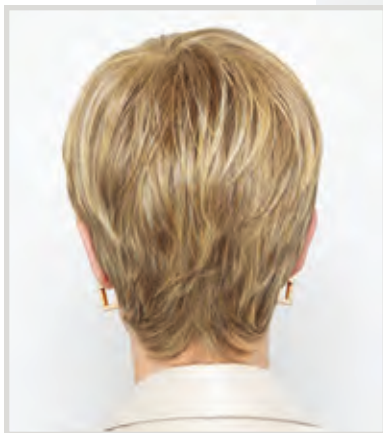

Hand-Crafted Machine-Made Styles

Regular Synthetic Blended Fibers

Amber

WEIGHT: 2.00 oz.

BANG: 2½"

TOP: 2 - 4"

SIDES: 2 - 3"

BACK: 2 - 3"

REF#: 2461

COLOR SHOWN: 37

COLORS: 4H, 6H, 7H,
8H, 8/14H, 8/27/33H, 12AH,
12H, 14H, 16H, 24H18, 26H,
37, 38, 43, 56, 60, 88H

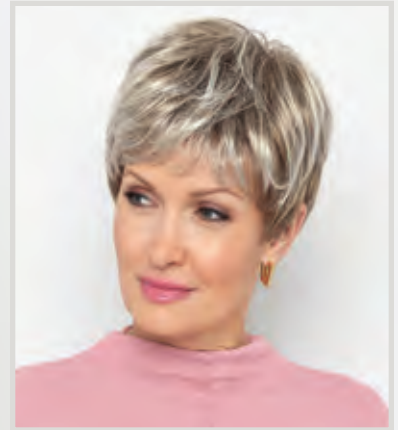

Hope

WEIGHT: 4.90 oz.
BANG: 5"
TOP: 4 - 11"
SIDES: 4 - 11"
BACK: 4 - 11"
OVERALL: 16½"
REF#: 2511
COLORS SHOWN: 10/613GR
COLORS: 1BH, 4H, 7H, 8H,
8/14H, 8/27/33H, 12H, 12/26H,
24H18, 26H, 27AH, 626H
GR COLORS: 10/613GR,
12/26GR, 2418GR, 25GR,
26GR, 60/101GR, 88GR

Monofilament crown area



Carly

WEIGHT: 2.65 oz.
BANG: 4"
TOP: 3 - 4¾"
SIDES: 3 - 3½"
BACK: 1¾ - 3½"
REF#: 2515
COLOR SHOWN: 8/27/33H
COLORS: 1BH, 4H, 7H, 8H,
8/14H, 8/27/33H, 10/613, 12H,
14H, 24H18, 26H, 27AH, 31H,
37, 43, 51, 56, 60, 88H, 626H
GR COLORS: 10/613GR,
2418GR, 26GR, 60/101GR

Mariah

WEIGHT: 3.25 oz.
BANG: 3½"
TOP: 2½ - 9½"
SIDES: 5 - 7"
BACK: 3½ - 8½"
OVERALL: 11"
REF#: 2510
COLOR SHOWN: 10/613
COLORS: 1BH, 4H, 5H, 6H,
7H, 8H, 8/14H, 8/27/33H,
10/613, 12H, 12/26H, 14H,
16H, 24H18, 26H, 31H,
37, 43, 51, 56, 60, 626H
GR COLORS: 10/613GR,
12/26GR, 26GR



Paige

WEIGHT: 3.40 oz.
BANG: 4½"
TOP: 3½ - 7½"
SIDES: 5 - 7½"
BACK: 5 - 7½"
OVERALL: 11"
REF#: 2482
COLOR SHOWN: 2418GR
COLORS: 1BH, 4H, 5H, 6H,
7H, 8H, 8/14H, 8/27/33H,
10/613, 12H, 14H, 16H, 24H18,
26H, 27AH, 31H, 88H, 626H
GR COLORS: 10/613GR,
2418GR, 26GR, 614GR





Claire

WEIGHT: 3.45 oz.
BANG: 5½"
TOP: 4¾ - 7"
SIDES: 5½ - 6¼"
BACK: 4¾ - 6¼"
OVERALL: 10"
REF#: 2517
COLOR SHOWN: 626H
COLORS: 1BH, 5H, 7H, 12H,
12/26H, 16H, 33H, 56, 626H
GR COLORS: 4GR,
8/27/26GR, 10/613GR,
12/26GR, 2418GR, 26GR,
60/101GR, 88GR, 614GR

Holly

WEIGHT: 2.75 oz.
BANG: 5½"
TOP: 8"
SIDES: 5½"
BACK: 5"
OVERALL: 9½"
REF#: 2445
COLOR SHOWN: 14H
COLORS: 1BH, 4H, 5H, 6H,
7H, 8H, 8/14H, 8/27/33H,
12H, 14H, 16H, 24H18, 26H,
38, 43, 51, 56, 60, 626H
GR COLORS: 26GR, 88GR





Nikki

WEIGHT: 2.25 oz.

BANG: 4½"

TOP: 3½ - 5½"

SIDES: 4 - 5"

BACK: 4 - 5"

OVERALL: 12½"

REF#: 2393

COLOR SHOWN: 626H

COLORS: 1BH, 4H, 5H, 6H,
7H, 8H, 8/14H, 8/27/33H,
12H, 14H, 16H, 24H18, 26H,
27AH, 31H, 37, 38, 43, 51, 56,
60, 626H

GR COLORS: 2418GR, 26GR

Annette

WEIGHT: 1.95 oz.

BANG: 3½"

TOP: 2½ - 5"

SIDES: 2½ - 3"

BACK: 2 - 3½"

REF#: 2369

COLOR SHOWN: 7H

COLORS: 1BH, 4H, 5H, 6H,
7H, 8H, 8/14H, 8/27/33H,
10/613, 12AH, 12H, 14H,
16H, 24H18, 26H, 33H,
37, 38H, 43, 44H, 51H,
56, 60H, 626H

GR COLORS: 10/613GR,
2418GR, 26GR, 60/101GR,
88GR





Audrey

WEIGHT: 2.25 oz.

BANG: 4½"

TOP: 4½ - 6"

SIDES: 2 - 3"

BACK: 2 - 5½"

REF#: 2430

COLOR SHOWN: 614H

COLORS: 1BH, 4H, 5H, 6H,
7H, 8/14H, 8/27/33H, 12H,
14H, 16H, 24H18, 26H, 27AH,
37, 38H, 43, 51H, 56, 60H,
88H, 614H, 626H

GR COLORS: 10/613GR,
2418GR, 26GR, 614GR

Bailey

WEIGHT: 2.25 oz.

BANG: 4¼"

TOP: 3¾"

SIDES: 3 - 3½"

BACK: 3 - 3½"

REF#: 2439

COLOR SHOWN: 7H

COLORS: 1BH, 4H, 5H, 6H,
7H, 8H, 8/14H, 8/27/33H,
12H, 14H, 16H, 24H18, 26H,
27AH, 33H, 37, 38H, 43,
44H, 51H, 56, 60H, 88H

GR COLORS: 26GR, 88GR





Elena

WEIGHT: 2.00 oz.
BANG: 4"
TOP: 2¾ - 4"
SIDES: 2½ - 4"
BACK: 2½ - 4"
REF#: 2501
COLOR SHOWN: 8/27/33H
COLORS: 4H, 7H, 8/14H,
 8/27/33H, 12H, 14H, 24H18,
 26H, 31H, 37, 43, 51H, 56,
 60H, 88H



Emily

WEIGHT: 1.75 oz.
BANG: 3½"
TOP: 2 - 3½"
SIDES: 2 - 3"
BACK: 2 - 3"
REF#: 2503
COLOR SHOWN: 37
COLORS: 4H, 6H, 7H, 8H,
 8/14H, 8/27/33H, 12H, 14H,
 24H18, 26H, 37, 38H, 43,
 51H, 56, 60H, 88H



Jessica

WEIGHT: 1.95 oz.
BANG: 2¾"
TOP: 1¾ - 3¼"
SIDES: 2¼ - 2¾"
BACK: 1¾ - 2¾"
REF#: 2485
COLOR SHOWN: 8/14H
COLORS: 4H, 6H, 7H, 8/14H,
 8/27/33H, 12H, 14H, 16H,
 24H18, 26H, 37, 38, 43,
 44, 51, 56, 60, 88H
GR COLORS: 60/101GR

Marnie

WEIGHT: 1.75 oz.

BANG: 4"

TOP: 2¾ - 4"

SIDES: 2½ - 3½"

BACK: 2½ - 3½"

REF#: 2500

COLOR SHOWN: 14H

COLORS: 4H, 7H, 8H,
8/14H, 8/27/33H, 12H,
14H, 24H18, 26H, 37,
43, 51, 56, 60, 88H,
GR COLORS: 26GR,
88GR, 131GR



Ruby

WEIGHT: 1.90 oz.

BANG: 3"

TOP: 2 - 3"

SIDES: 2¼ - 2½"

BACK: 2¼ - 2½"

REF#: 2467

COLOR SHOWN: 24H18

COLORS: 4H, 5H, 7H, 8H,
8/14H, 8/27/33H, 12H, 14H,
16H, 24H18, 26H, 37, 38H,
43, 51H, 56, 60H, 88H

GR COLORS: 60/101GR

Petite Average headsize



Faith

WEIGHT: 1.65 oz.

BANG: 3"

TOP: 1¾ - 3½"

SIDES: 2½"

BACK: 1¾ - 3½"

REF#: 2441

COLOR SHOWN: 8/27/33H

COLORS: 1BH, 4H, 5H, 6H,
7H, 8H, 8/14H, 8/27/33H,
12H, 14H, 16H, 24H18, 26H,
27AH, 33H, 37, 38, 43, 44,
51, 56, 60, 88H, 614H

GR COLORS: 10/613GR,
26GR, 60/101GR, 88GR

Petite headsize

Monofilament crown area

Bethany

WEIGHT: 4.05 oz.

BANG: 5"

TOP: 11"

SIDES: 10 - 11½"

BACK: 10 - 11½"

OVERALL: 18"

REF#: 2444

COLOR SHOWN: 626H

COLORS: 1BH, 4H, 5H, 6H,
7H, 8H, 8/14H, 8/27/33H,
12AH, 12H, 14H, 16H, 24H18,
26H, 27AH, 31H, 33H, 626H

GR COLORS: 2418GR,
26GR, 88GR, 614GR





Felicia

WEIGHT: 4.20 oz.

BANG: 5"

TOP: 6 - 9"

SIDES: 8 - 9"

BACK: 7 - 9"

OVERALL: 13"

REF#: 2452

COLOR SHOWN: 8/14H

COLORS: 1BH, 4H, 5H, 6H,
7H, 8H, 8/14H, 8/27/33H,
10/613, 12H, 14H, 16H, 24H18,
26H, 27AH, 31H, 33H, 130H,
614H, 626H

GR COLORS: 2418GR, 26GR

Kayla

WEIGHT: 2.95 oz.

BANG: 4"

TOP: 4 - 4½"

SIDES: 4½ - 5½"

BACK: 4½ - 5½"

REF#: 2351

COLOR SHOWN: 12H

COLORS: 1BH, 4H, 5H, 6H,
7H, 8H, 8/14H, 8/27/33H,
12AH, 12H, 14H, 16H, 24H18,
26H, 27AH, 33H, 37, 38,
44, 51, 56, 60, 88H, 130H,
131H, 614H, 626H

GR COLORS: 2418GR, 26GR





Lola

WEIGHT: 4.15 oz.
BANG: 5"
TOP: 5½ - 9"
SIDES: 9"
BACK: 7 - 9"
OVERALL: 12"
REF#: 2487
COLOR SHOWN: 8/27/26GR
COLORS: 1BH, 4H, 5H, 7H, 8H, 8/27/33H, 12H, 14H, 16H, 24H18, 31H
GR COLORS: 8/27/26GR, 10/613GR, 26GR, 88GR

Gabby

WEIGHT: 2.30 oz.
BANG: 4½"
TOP: 4 - 5¾"
SIDES: 3½ - 4½"
BACK: 3½ - 4½"
REF#: 2450
COLOR SHOWN: 131GR
COLORS: 4H, 5H, 6H, 7H, 8H, 8/14H, 8/27/33H, 10/613, 12H, 14H, 24H18, 26H, 33H, 626H
GR COLORS: 10/613GR, 26GR, 88GR, 131GR



Naturally Yours®



For the most natural appearance and ultimate comfort. These fashionably designed styles utilize monofilament tops and lace fronts to simulate realistic hair growth, which enables the greatest versatility for multi-directional styling.

SIERRA, page 24

FARRAH, page 31



Chelsey

WEIGHT: 4.10 oz.
BANG: 12"
TOP: 9 - 14"
SIDES: 10"
BACK: 5 - 13"
OVERALL: 15"
REF#: 4532
COLOR SHOWN: 12H
COLORS: 1BH, 4H, 5H, 6H, 7H, 8H, 8/14H, 10/613, 12H, 12/26H, 14H, 16H, 24H18, 26H, 31H, 44, 51, 56, 60, 130H, 626H
GR COLORS: 8/27/26GR, 10/613GR, 12/26GR, 2418GR, 26GR, 38/56GR, 60/101GR, 88GR, 614GR

Monofilament top with lace front and hand knotted back

Sierra

WEIGHT: 3.10 oz.
BANG: 8½"
TOP: 9½"
SIDES: 8½"
BACK: 8½"
OVERALL: 11"
REF#: 4533
COLOR SHOWN: 10/613
COLORS: 1BH, 4H, 5H, 7H, 8H, 8/14H, 8/27/33H, 10/613, 12H, 12/26H, 14H, 16H, 24H18, 31H, 37, 43, 51, 60
GR COLORS: 10/613GR, 12/26GR, 2418GR, 26GR, 60/101GR, 88GR

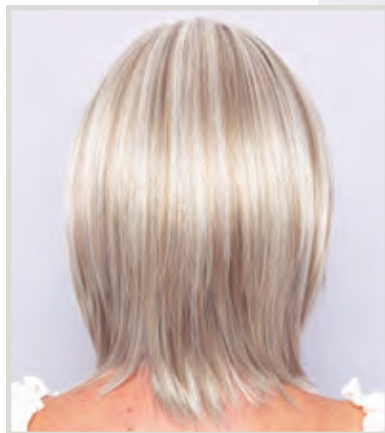

*Petite Average headsize
 Monofilament top with lace front and hand knotted back*



Lainey

WEIGHT: 2.70 oz.

BANG: 6½"

TOP: 4 - 6½"

SIDES: 4 - 6½"

BACK: 3½ - 6½"

OVERALL: 9½"

REF# 4535

COLOR SHOWN: 12/26H

COLORS: 1BH, 4H, 5H, 6H, 7H, 8H, 8/14H, 8/27/33H, 10/613, 12H, 12/26H, 14H, 16H, 24H18, 26H, 27AH, 31H, 33H, 37, 38, 43, 44, 51, 56, 60, 614H, 626H

GR COLORS: 10/613GR, 12/26GR, 2418GR, 26GR, 38/56GR, 60/101GR, 88GR

Monofilament top with lace front and hand knotted back



Brie

WEIGHT: 1.80 oz.

BANG: 3½"

TOP: 2 - 4"

SIDES: 2½ - 3½"

BACK: 2½ - 3½"

REF#: 4526

COLOR SHOWN: 88H

COLORS: 1BH, 4H, 5H, 6H, 7H, 8H, 8/14H, 8/27/33H, 10/613, 12AH, 12H, 12/26H, 14H, 16H, 24H18, 26H, 27AH, 31H, 37, 38, 43, 44, 51, 56, 60, 88H

GR COLORS: 10/613GR, 12/26GR, 2418GR, 25GR, 26GR, 38/56GR, 60/101GR

Petite Average headsize

Monofilament top with lace front and hand knotted back



Renee

WEIGHT: 1.90 oz.

BANG: 4"

TOP: 2½ - 5"

SIDES: 2½ - 3½"

BACK: 2½ - 3½"

REF#: 4527

COLOR SHOWN: 7H

COLORS: 4H, 5H, 6H, 7H, 8H,
8/14H, 8/27/33H, 10/613, 12H,
12/26H, 14H, 16H, 24H18, 26H,
27AH, 31H, 37, 38, 43, 44, 51,
56, 60, 88H

GR COLORS: 10/613GR,
12/26GR, 2418GR, 26GR,
38/56GR, 60/101GR

*Monofilament top with lace front
and hand knotted back*



Devon

WEIGHT: 3.10 oz.

BANG: 5½"

TOP: 5½ - 9½"

SIDES: 7"

BACK: 3¼ - 9½"

OVERALL: 13"

REF#: 4530

COLOR SHOWN: 26GR

COLORS: 1BH, 4H, 5H, 6H,
7H, 8H, 8/14H, 8/27/33H, 12H,
14H, 16H, 27AH, 37, 38, 44, 51,
56, 60, 88H, 130H, 614H

GR COLORS: 10/613GR,
2418GR, 26GR

*Monofilament top with lace front
and hand knotted back*

Alex

WEIGHT: 4.73 oz.

BANG: 10³/₄"

TOP: 10³/₄ - 12"

SIDES: 9¹/₂ - 12"

BACK: 6¹/₂ - 12"

OVERALL: 14"

REF#: 4794

COLOR SHOWN: 12/26H

COLORS: 1BH, 4H, 5H, 6H,

7H, 8H, 8/14H, 8/27/33H,

10/613, 12H, 12/26H, 14H,

16H, 24H18, 26H, 27AH,

31H, 33H, 88H, 614H, 626H

GR COLORS: 8/27/26GR,

10/613GR, 12/26GR, 2418GR,

26GR, 88GR

Petite Average headsize

Monofilament top with lace front



Hayden

WEIGHT: 3.50 oz.

BANG: 7"

TOP: 5 - 10"

SIDES: 6 - 9"

BACK: 4 - 9"

OVERALL: 11¹/₂"

REF#: 4763

COLOR SHOWN: 10/613GR

COLORS: 1BH, 4H, 5H, 6H,

7H, 8H, 8/14H, 8/27/33H,

10/613, 12H, 12/26H, 14H,

24H18, 26H, 626H

GR COLORS: 10/613GR,

12/26GR, 2418GR, 26GR,

88GR

Monofilament top with lace front



Sydney

WEIGHT: 4.80 oz.

BANG: 10"

TOP: 16½"

SIDES: 13½"

BACK: 15½"

OVERALL: 17"

REF#: 4784

COLOR SHOWN: 10/613

COLORS: 1BH, 4H, 5H, 6H,

7H, 8H, 8/14H, 8/27/33H,

10/613, 12H, 12/26H, 14H,

16H, 24H18, 26H, 33H, 44,

51, 56, 60, 130H, 626H

GR COLORS: 10/613GR,

12/26GR, 2418GR, 26GR,

38/56GR, 60/101GR, 88GR,

131GR

Petite Average headsize

Monofilament top with lace front

Fiona

WEIGHT: 3.30 oz.

BANG: 7"

TOP: 5¼ - 9"

SIDES: 7½ - 8½"

BACK: 6 - 8½"

OVERALL: 13"

REF#: 4749

COLOR SHOWN: 12/26GR

COLORS: 1BH, 4H, 5H, 6H,

7H, 8H, 8/14H, 8/27/33H,

10/613, 12H, 12/26H, 14H, 16H,

24H18, 26H, 27AH, 31H, 33H,

88H, 626H

GR COLORS: 4GR, 10/613GR,

12/26GR, 2418GR, 26GR, 88GR

Monofilament top with lace front



Delilah

WEIGHT: 5.40 oz.

BANG: 13½"

TOP: 9½ - 15½"

SIDES: 3½ - 15½"

BACK: 3½ - 15½"

OVERALL: 22½"

REF#: 4792

COLORS SHOWN: 14H

COLORS: 1BH, 4H, 5H, 7H, 8H,

8/14H, 8/27/33H, 10/613, 12H,

12/26H, 14H, 24H18, 26H, 31H,

33H, 88H, 626H

GR COLORS: 10/613GR,

12/26GR, 2418GR, 26GR, 88GR

Monofilament top with lace front





Hannah

WEIGHT: 3.95 oz.
BANG: 5½"
TOP: 4 - 11"
SIDES: 3½ - 9"
BACK: 3½ - 9"
OVERALL: 12½"
REF#: 4782
COLOR SHOWN: 2418GR
COLORS: 1BH, 4H, 5H, 7H, 8H, 8/14H, 10/613, 12H, 12/26H, 14H, 24H18, 26H, 626H
GR COLORS: 8/27/26GR, 10/613GR, 12/26GR, 2418GR, 25GR, 26GR, 38/56GR, 60/101GR, 88GR
Monofilament top with lace front

Kendall

WEIGHT: 3.55 oz.
BANG: 7"
TOP: 7 - 11"
SIDES: 8 - 10"
BACK: 8 - 10"
OVERALL: 14½"
REF#: 4758
COLOR SHOWN: 8/27/26GR
COLORS: 1BH, 4H, 5H, 6H, 7H, 8H, 8/14H, 8/27/33H, 10/613, 12H, 12/26H, 14H, 16H, 24H18, 26H, 27AH, 31H, 33H, 88H, 130H, 626H
GR COLORS: 4GR, 8/27/26GR, 10/613GR, 12/26GR, 2418GR, 26GR, 88GR, 614GR



Athena

WEIGHT: 3.75 oz.
BANG: 6"
TOP: 6 - 12½"
SIDES: 7 - 13"
BACK: 9 - 13"
OVERALL: 15"
REF#: 4754
COLOR SHOWN: 33H
COLORS: 1BH, 4H, 5H, 6H, 7H, 8H, 8/14H, 8/27/33H, 10/613, 12H, 12/26H, 14H, 16H, 24H18, 26H, 27AH, 31H, 33H, 38, 44, 51, 56, 60, 130H, 614H, 626H
GR COLORS: 4GR, 10/613GR, 12/26GR, 2418GR, 25GR, 26GR, 38/56GR, 60/101GR, 88GR
Monofilament top with lace front



Farrah

WEIGHT: 2.35 oz.
BANG: 5½"
TOP: 3½ - 6½"
SIDES: 4½ - 6½"
BACK: 2½ - 6½"
OVERALL: 9"
REF#: 4756
COLOR SHOWN: 60/101GR
COLORS: 4H, 5H, 6H, 7H, 8H, 8/14H, 8/27/33H, 12H, 14H, 16H, 24H18, 26H, 37, 38, 43, 44, 51, 56, 60
GR COLORS: 10/613GR, 26GR, 38/56GR, 60/101GR, 88GR
Monofilament top with lace front

Kelly

WEIGHT: 2.20 oz.

BANG: 4"

TOP: 3 - 8"

SIDES: 4 - 6½"

BACK: 1½ - 6½"

OVERALL: 8"

REF#: 4745

COLOR SHOWN: 60/101GR

COLORS: 1BH, 4H, 5H, 6H, 7H,

8H, 8/14H, 8/27/33H, 10/613,

12AH, 12H, 12/26H, 14H, 16H,

24H18, 26H, 27AH, 31H, 33H,

37, 38H, 43, 44H, 51H, 56, 60H,

88H, 130H, 614H, 626H

GR COLORS: 10/613GR,

12/26GR, 26GR, 60/101GR

Petite Average headsize

Monofilament top



Peyton

WEIGHT: 3.00 oz.

BANG: 7"

TOP: 5 - 8½"

SIDES: 4 - 7"

BACK: 4 - 7"

OVERALL: 10½"

REF#: 4761

COLOR SHOWN: 626H

COLORS: 1BH, 4H, 5H, 6H,

7H, 8H, 8/14H, 8/27/33H,

10/613, 12H, 14H, 16H, 24H18,

26H, 31H, 626H

GR COLORS: 4GR, 10/613GR,

26GR, 88GR

Monofilament top with lace front

Tara

WEIGHT: 3.05 oz.
BANG: 7½"
TOP: 8¾"
SIDES: 8½"
BACK: 8½"
OVERALL: 9"
REF#: 4783
COLOR SHOWN: 43
COLORS: 1BH, 4H, 5H, 7H, 8H,
8/14H, 8/27/33H, 10/613, 12H,
14H, 16H, 24H18, 26H, 33H, 37,
43, 51, 56, 60
GR COLORS: 10/613GR,
2418GR, 26GR, 60/101GR,
88GR

*Petite Average headsize
Monofilament top with lace front*



Casey

WEIGHT: 2.30 oz.
BANG: 3½"
TOP: 3 - 5½"
SIDES: 2½ - 4½"
BACK: 2½ - 4½"
REF #: 4790
COLOR SHOWN: 16H
COLORS: 4H, 5H, 6H, 7H,
8H, 8/14H, 8/27/33H, 10/613,
12H, 12/26H, 14H, 16H, 24H18,
26H, 27AH, 31H, 37, 38, 43,
44, 51, 56, 60, 88H
GR COLORS: 10/613GR,
12/26GR, 2418GR, 26GR,
38/56GR, 60/101GR

*Petite headsize
Monofilament top with lace front*



Christy

WEIGHT: 2.25 oz.
BANG: 6¼"
TOP: 5¾"
SIDES: 9"
BACK: 10"
REF#: 4791
COLOR SHOWN: 14H
COLORS: 4H, 5H, 7H, 8H, 8/14H, 8/27/33H, 10/613, 12H, 12/26H, 14H, 16H, 24H18, 33H, 37, 38, 43, 44, 51, 56, 60, 88H
GR COLORS: 10/613GR, 12/26GR, 2418GR, 26GR

Monofilament top with lace front



Becky

WEIGHT: 1.80 oz.
BANG: 4"
TOP: 2 - 3½"
SIDES: 1¾ - 2¾"
BACK: 1¾ - 3¼"
REF#: 4739
COLOR SHOWN: 60/101GR
COLORS: 4H, 6H, 7H, 8H, 8/14H, 8/27/33H, 12H, 14H, 16H, 24H18, 26H, 27AH, 33H, 37, 38H, 43, 44H, 51H, 56, 60H, 88H
GR COLORS: 38/56GR, 60/101GR

Monofilament top



Michele

WEIGHT: 2.05 oz.

BANG: 4"

TOP: 3 - 5½"

SIDES: 3 - 4½"

BACK: 3 - 4½"

REF#: 4778

COLOR SHOWN: 10/613GR

COLORS: 4H, 5H, 6H, 7H, 8H,
8/14H, 8/27/33H, 10/613, 12H,
14H, 16H, 24H18, 26H, 33H, 37,
43, 51H, 56, 60H, 88H, 130H

GR COLORS: 8/27/26GR,
10/613GR, 26GR, 38/56GR,
60/101GR, 88GR

Monofilament top with lace front

Cora

WEIGHT: 2.15 oz.

BANG: 4½"

TOP: 3 - 5"

SIDES: 2¼ - 4"

BACK: 2¼ - 4"

REF#: 4787

COLOR SHOWN: 26H

COLORS: 4H, 5H, 7H, 8H,
8/14H, 8/27/33H, 10/613,
12H, 14H, 16H, 24H18, 26H,
37, 38, 43, 44, 51, 56, 60

GR COLORS: 10/613GR,
26GR, 60/101GR

*Monofilament top
with lace front*





Mira

WEIGHT: 1.80 oz.

BANG: 3½"

TOP: 4"

SIDES: 2¼"

BACK: 3"

REF#: 4789

COLOR SHOWN: 8/27/33H

COLORS: 1BH, 4H, 5H, 6H, 7H, 8H, 8/14H, 8/27/33H, 10/613, 12/26H, 12H, 14H, 16H, 24H18, 26H, 27AH, 31H, 33H, 37, 38, 43, 44, 51, 56, 60, 88H

GR COLORS: 10/613GR, 12/26GR, 2418GR, 26GR, 38/56GR, 60/101GR

Petite Average headsize

Monofilament top with lace front

Rose

WEIGHT: 1.90 oz.

BANG: 3"

TOP: 2 - 4"

SIDES: 2¼ - 2½"

BACK: 2¼ - 3"

REF#: 4788

COLOR SHOWN: 12H

COLORS: 1BH, 4H, 5H, 7H, 8H, 8/14H, 8/27/33H, 10/613, 12/26H, 12H, 14H, 16H, 24H18, 26H, 37, 38, 43, 44, 51, 56, 60, 88H

GR COLORS: 10/613GR, 12/26GR, 26GR

Petite Average headsize

Monofilament top with lace front





Iris

WEIGHT: 2.10 oz.
BANG: 3½"
TOP: 2½ - 4½"
SIDES: 2½ - 4"
BACK: 2½ - 4"
REF#: 4780
COLOR SHOWN: 60/101GR
COLORS: 4H, 5H, 6H, 7H, 8H, 8/14H, 8/27/33H, 10/613, 12H, 12/26H, 14H, 16H, 24H18, 26H, 27AH, 33H, 37, 38, 43, 44, 51, 56, 60, 88H
GR COLORS: 10/613GR, 12/26GR, 2418GR, 26GR, 38/56GR, 60/101GR

Monofilament top with lace front

Gianna

WEIGHT: 2.40 oz.
BANG: 4"
TOP: 3½ - 5½"
SIDES: 4 - 4½"
BACK: 4½ - 5"
OVERALL: 10"
REF#: 4766
COLOR SHOWN: 8/27/33H
COLORS: 4H, 5H, 6H, 7H, 8H, 8/14H, 8/27/33H, 12AH, 12H, 14H, 16H, 24H18, 26H, 31H, 33H, 37, 38, 43, 44, 51, 56, 60, 88H
GR COLORS: 26GR

Monofilament top with lace front



Lace Front Styles



Harper

WEIGHT: 4.70 oz.

BANG: 6½"

TOP: 8½ - 12"

SIDES: 5 - 13½"

BACK: 5 - 13½"

OVERALL: 18"

REF#: 2472

COLOR SHOWN: 88GR

COLORS: 1BH, 4H, 5H, 6H,

7H, 8H, 8/14H, 8/27/33H,

10/613, 12H, 12/26H, 14H, 16H,

24H18, 26H, 27AH, 31H, 33H,

88H, 130H, 614H, 626H

GR COLORS: 4GR, 7GR,

8/27/26GR, 10/613GR,

12/26GR, 2418GR, 25GR,

26GR, 88GR, 131GR, 614GR

Lace front



Lace front styles provide a seamless transition at the hairline resulting in a most natural look! Our special technique to meticulously sew each hair into our lace material enables the ability to style your hair in any direction! Your hairline, the way you want.

Jules

WEIGHT: 2.75 oz.

BANG: 7"

TOP: 3¼ - 7½"

SIDES: 3¼ - 6½"

BACK: 4½ - 6½"

OVERALL: 10"

REF#: 2481

COLOR SHOWN: 26H

COLORS: 1BH, 4H, 5H, 6H,

7H, 8H, 8/14H, 8/27/33H,

10/613, 12AH, 12H, 12/26H,

14H, 16H, 24H18, 26H, 27AH,

31H, 38, 44, 51, 56, 60, 88H,

130H, 614H, 626H

GR COLORS: 4GR, 7GR,

8/27/26GR, 10/613GR, 12/26GR,

2418GR, 26GR, 60/101GR,

88GR, 131GR, 614GR

Lace front



Carmen

WEIGHT: 2.40 oz.

BANG: 5"

TOP: 6"

SIDES: 5"

BACK: 5"

REF#: 2496

COLOR SHOWN: 7H

COLORS: 1BH, 4H, 5H, 6H,

7H, 8H, 8/14H, 8/27/33H,

10/613, 12H, 12/26H, 14H,

16H, 24H18, 26H, 33H, 37,

43, 56, 60

GR COLORS: 7GR, 10/613GR,

12/26GR, 2418GR, 26GR,

38/56GR, 60/101GR, 88GR

Lace front

Bonnie

WEIGHT: 1.65 oz.

BANG: 3½"

TOP: 2 - 3½"

SIDES: 2 - 2½"

BACK: 2 - 2½"

REF#: 2458

COLOR SHOWN: 8/27/33H

COLORS: 1BH, 4H, 5H, 6H, 7H, 8H, 8/14H, 8/27/33H, 10/613, 12AH, 12H, 14H, 16H, 24H18, 26H, 27AH, 33H, 37, 38, 43, 44, 51, 56, 60, 88H

GR COLORS: 38/56GR, 60/101GR

Petite Average headsize

Lace front



Drew

WEIGHT: 1.76 oz.

BANG: 5"

TOP: 3½"

SIDES: 1¾ - 2½"

BACK: 1¾ - 2½"

REF#: 2519

COLOR SHOWN: 10/613GR

COLORS: 1BH, 4H, 5H, 7H, 8H, 8/14H, 8/27/33H, 10/613, 12H, 14H, 16H, 24H18, 26H, 27AH, 33H, 37, 38, 43, 44, 51, 56, 60, 88H

GR COLORS: 10/613GR, 2418GR, 26GR

Petite Average headsize

Lace front



Dylan

WEIGHT: 2.15 oz.

BANG: 4 - 6"

TOP: 2¼ - 6"

SIDES: 1¾ - 3¼"

BACK: 1½ - 3¼"

REF#: 2475

COLOR SHOWN: 24H18

COLORS: 4H, 6H, 7H, 8H,
8/14H, 8/27/33H, 12H, 14H,
24H18, 26H, 33H, 37, 43,
51H, 56, 60H, 88H

GR COLORS: 10/613GR,
2418GR, 26GR, 60/101GR,
88GR

Lace front



Tiffany

WEIGHT: 3.75 oz.

BANG: 7"

TOP: 4 - 10½"

SIDES: 7½ - 9"

BACK: 6½ - 9"

OVERALL: 13"

REF#: 2473

COLOR SHOWN: 626H

COLORS: 1BH, 4H, 5H, 6H,
7H, 8H, 8/14H, 8/27/33H,
10/613, 12H, 14H, 24H18,
26H, 27AH, 626H

GR COLORS: 10/613GR,
2418GR, 26GR, 88GR

Lace front

Lace Front/Lace Part Styles

A natural lace part and a seamless lace transition at the hairline. The lace part area exemplifies the appearance of hair growing from your scalp. The preferred look is built right into your hair with HM's lace front/lace part styles!



Candace

WEIGHT: 3.75 oz.

BANG: 10"

TOP: 9 - 14"

SIDES: 5 - 13"

BACK: 5 - 13"

OVERALL: 15"

REF#: 2492

COLOR SHOWN: 12/26H

COLORS: 1BH, 4H, 5H, 6H, 7H, 8H, 8/14H, 8/27/33H, 10/613, 12H, 12/26H, 14H, 16H, 24H18, 31H, 626H

GR COLORS: 7GR, 8/27/26GR, 10/613GR, 12/26GR, 2418GR, 25GR, 26GR, 88GR, 131GR

Lace front with center lace part



Lindsay

WEIGHT: 2.35 oz.

BANG: 4"

TOP: 3½ - 6"

SIDES: 3½ - 4½"

BACK: 3½ - 4½"

REF#: 2491

COLOR SHOWN: 10/613GR

COLORS: 1BH, 4H, 5H, 6H, 7H, 8H, 8/14H, 8/27/33H,

10/613, 12H, 12/26H, 14H,

16H, 24H18, 26H, 33H, 37,

43, 51H, 56, 60H, 88H

GR COLORS: 7GR, 8/27/26GR,

10/613GR, 12/26GR, 2418GR,

26GR, 38/56GR, 60/101GR,

88GR, 614GR

Lace front with lace part

Katie

WEIGHT: 2.70 oz.

BANG: 4¼"

TOP: 3 - 6½"

SIDES: 4 - 6½"

BACK: 6½"

OVERALL: 6½"

REF#: 2509

COLOR SHOWN: 2418GR

COLORS: 1BH, 4H, 5H, 7H, 8H,

8/14H, 8/27/33H, 10/613, 12H,

12/26H, 14H, 16H, 24H18, 26H,

33H, 37, 43, 51, 56, 60, 130H

GR COLORS: 7GR, 10/613GR,

12/26GR, 2418GR, 25GR, 26GR,

38/56GR, 60/101GR, 88GR

Lace front with lace part



Andie

WEIGHT: 2.25 oz.
BANG: 4"
TOP: 3 - 5"
SIDES: 2½ - 3½"
BACK: 2½ - 3½"
REF#: 2521
COLOR SHOWN: 10/613
COLORS: 4H, 5H, 6H, 7H,
8H, 8/14H, 8/27/33H,
10/613, 12H, 12/26H, 14H,
24H18, 26H, 37, 43, 44,
51, 56, 60, 88H
GR COLORS: 10/613GR,
12/26GR, 2418GR, 26GR,
38/56GR, 60/101GR

Lace front with lace part



Ivie

WEIGHT: 2.20 oz.
BANG: 6½"
TOP: 5"
SIDES: 4"
BACK: 4"
REF#: 2522
COLOR SHOWN: 37
COLORS: 1BH, 4H, 5H, 6H, 7H,
8H, 8/14H, 8/27/33H, 10/613,
12H, 14H, 16H, 24H18, 26H, 31H,
37, 43, 51, 60, 88H
GR COLORS: 10/613GR, 2418GR,
26GR, 38/56GR, 60/101GR

*Petite Average headsize
Lace front with lace part*

Brooklyn

WEIGHT: 3.25 oz.

BANG: 8"

TOP: 12"

SIDES: 10"

BACK: 9½"

OVERALL: 12"

REF#: 2480

COLOR SHOWN: 88GR

COLORS: 1BH, 4H, 5H, 6H,

7H, 8H, 8/14H, 8/27/33H,

10/613, 12AH, 12H, 14H, 16H,

24H18, 26H, 27AH, 31H

GR COLORS: 4GR, 10/613GR,

26GR, 88GR

Petite Average headsze

Lace front with lace part



Riley

WEIGHT: 4.40 oz.

BANG: 10"

TOP: 7 - 12"

SIDES: 10 - 12"

BACK: 12"

OVERALL: 16"

REF#: 2497

COLOR SHOWN: 8/27/33H

COLORS: 1BH, 4H, 5H, 6H,

7H, 8H, 8/14H, 8/27/33H,

10/613, 12H, 12/26H, 14H, 16H,

24H18, 26H, 31H, 626H

GR COLORS: 7GR, 8/27/26GR,

10/613GR, 12/26GR, 2418GR,

25GR, 26GR, 88GR, 131GR,

614GR

Lace front with center lace part

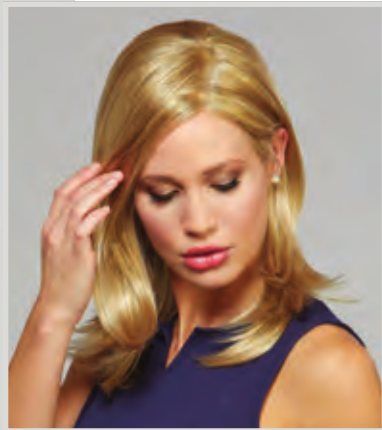

Presley

WEIGHT: 4.80 oz.
BANG: 10¼"
TOP: 9 - 13"
SIDES: 9 - 12"
BACK: 9 - 12"
OVERALL: 18½"
REF#: 2478
COLOR SHOWN: 26H
COLORS: 1BH, 4H, 5H, 6H, 7H, 8H, 8/14H, 8/27/33H, 12H, 14H, 16H, 24H18, 26H, 27AH, 31H, 626H
GR COLORS: 4GR, 2418GR, 26GR, 88GR, 131GR

Lace front with lace part

Willow

WEIGHT: 5.05 oz.
BANG: 8"
TOP: 13"
SIDES: 11½ - 16"
BACK: 11½ - 16"
OVERALL: 23"
REF#: 2495
COLOR SHOWN: 12/26H
COLORS: 1BH, 4H, 5H, 6H, 7H, 8H, 8/14H, 8/27/33H, 10/613, 12H, 12/26H, 14H, 16H, 24H18, 25H, 26H, 31H, 626H
GR COLORS: 7GR, 8/27/26GR, 10/613GR, 12/26GR, 2418GR, 25GR, 26GR, 88GR, 131GR, 614GR

Lace front with lace part



Avery

WEIGHT: 3.30 oz.
BANG: 8½"
TOP: 4 - 10½"
SIDES: 6½ - 9½"
BACK: 4 - 9½"
OVERALL: 11"
REF#: 2513
COLOR SHOWN: 626H
COLORS: 1BH, 4H, 5H, 6H, 7H,
8H, 8/14H, 8/27/33H, 10/613,
12H, 12/26H, 14H, 16H, 24H18,
25H, 33H, 44, 51, 60, 626H
GR COLORS: 10/613GR, 12/26GR,
2418GR, 25GR, 26GR, 60/101GR,
88GR, 614GR

Lace front with center lace part



Naomi

WEIGHT: 2.40 oz.
BANG: 7½"
TOP: 4½ - 7½"
SIDES: 3½ - 6"
BACK: 2 - 6"
OVERALL: 8½"
REF#: 2493
COLOR SHOWN: 88GR
COLORS: 1BH, 5H, 7H,
8/14H, 12H, 24H18, 26H,
27AH, 31H
GR COLORS: 4GR,
8/27/26GR, 10/613GR,
26GR, 88GR

Lace front with lace part

P R E M I E R E

Human Hair Wigs

Intricately handcrafted to the smallest detail and offering exceptional comfort while looking amazingly realistic. Premiere utilizes 100% Remy hair with the cuticle layer preserved. Premiere Remy hair is healthy, smooth and soft. The strands of hair are meticulously knotted into the cap by hand. A monofilament top and lace front simulate realistic hair growth. Salon inspired highlighting techniques create the most realistic colors for every Premiere wig. Premiere is the ultimate in luxurious hair.



Pearl

WEIGHT: 5.54 oz.

BANG: 12"

TOP: 12 - 14"

SIDES: 10 - 16"

BACK: 10 - 16"

OVERALL: 20"

REF#: 5021

COLOR SHOWN: Chardonnay

COLORS: Espresso, Truffle, Chestnut, Chocolate, Cappuccino, Cinnamon, Gingerbread, Toffee, Chardonnay

GR COLORS: Champagne R, Platinum R

Remy human hair

100% hand knotted stretch cap with monofilament top and lace front





Topaz

WEIGHT: 4.80 oz.

BANG: 6"

TOP: 6 - 12"

SIDES: 8"

BACK: 8 - 12"

OVERALL: 12"

REF#: 5020

COLOR SHOWN: Chardonnay

COLORS: Espresso, Truffle, Chestnut, Chocolate, Cappuccino, Cinnamon, Sangria, Russet, Gingerbread, Toffee, Chardonnay

GR COLORS: Champagne R, Platinum R

Remy human hair

100% hand knotted stretch cap with monofilament top and lace front

P R E M I E R E

Human Hair Colors

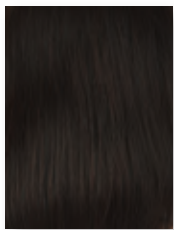

ESPRESSO

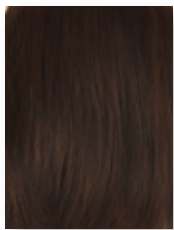

TRUFFLE

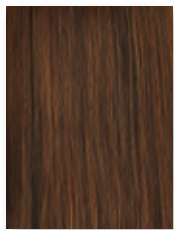

CHESTNUT

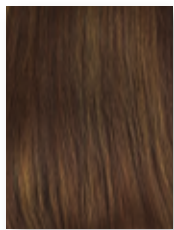

CHOCOLATE



CAPPUCCINO



CINNAMON



SANGRIA

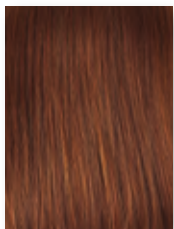

RUSSET



GINGERBREAD



TOFFEE



CHARDONNAY



CHAMPAGNE R

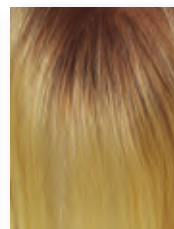

PLATINUM R

Premiere color swatches are used as a reference only. An exact match cannot be guaranteed due to the process of hand dying human hair.

Diamond

WEIGHT: 5.60 oz.

BANG: 9"

TOP: 11"

SIDES: 10 - 12"

BACK: 9 - 12"

OVERALL: 16"

REF#: 5001

COLOR SHOWN: Cinnamon

COLORS: Espresso, Truffle, Chestnut, Chocolate, Cappuccino, Cinnamon, Sangria, Russet, Gingerbread, Toffee, Chardonnay

GR COLORS: Champagne R, Platinum R

Remy human hair

100% hand knotted stretch cap with monofilament top and lace front

Secure application on front hairline, eartabs and nape



Sapphire

WEIGHT: 6.35 oz.

BANG: 15"

TOP: 16"

SIDES: 14 - 16"

BACK: 13 - 16"

OVERALL: 22"

REF#: 5005

COLOR SHOWN: Cappuccino

COLORS: Espresso, Truffle, Chestnut, Chocolate, Cappuccino, Cinnamon, Sangria, Russet, Gingerbread, Toffee, Chardonnay

GR COLORS: Champagne R, Platinum R

Remy human hair

100% hand knotted stretch cap with monofilament top and lace front

Secure application on front hairline, eartabs and nape

Emerald

WEIGHT: 5.70 oz.

BANG: 8½"

TOP: 9½"

SIDES: 10"

BACK: 8 - 10"

OVERALL: 13"

REF#: 5003

COLOR SHOWN: Chardonnay

COLORS: Espresso, Truffle, Chestnut, Chocolate, Cappuccino, Cinnamon, Sangria, Russet, Gingerbread, Toffee, Chardonnay

GR COLORS: Champagne R, Platinum R

Remy human hair

100% hand knotted stretch cap with monofilament top and lace front

Secure application on front hairline, eartabs and nape



P R E M I E R E

Human Hair Enhancement Styles

Premiere enhancement pieces are produced with healthy and soft Remy hair. Our Remy hair can accentuate any hair style by seamlessly blending with a woman's own hair and integrate perfectly for an amazingly realistic appearance.

All Premiere enhancement styles are produced with a monofilament base for natural styling with a center or side part and a polyurethane circumference if tape is necessary.





After

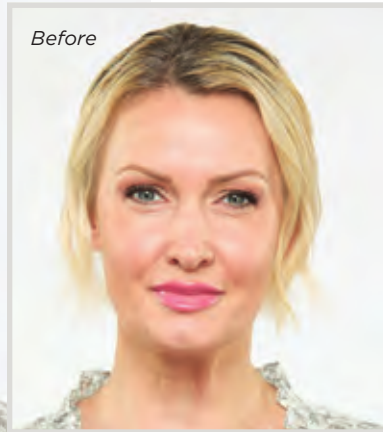

Before



Allura

WEIGHT: 1.90 oz.

TOP: 8"

SIDES: 8"

BACK: 8"

OVERALL: 10"

REF#: 7055

COLOR SHOWN: Platinum R

COLORS: Espresso, Truffle, Chestnut, Chocolate, Cappuccino, Cinnamon, Sangria, Russet, Gingerbread, Toffee, Chardonnay

GR COLORS: Champagne R, Platinum R

100% Remy human hair

Hair enhancing top piece with 5¾ x 5½" mono base

Opal



WEIGHT: 2.30 oz.

BANG: 12"

TOP: 10 - 12"

SIDES: 10 - 12"

BACK: 10 - 12"

OVERALL: 12"

REF#: 7056

COLOR SHOWN: Cappuccino

COLORS: Espresso, Truffle, Chestnut, Chocolate, Cappuccino, Cinnamon, Gingerbread, Toffee, Chardonnay

GR COLORS: Champagne R, Platinum R

Hair enhancing top piece with 5¾ x 5½" mono base



Regal



WEIGHT: 2.80 oz.
TOP: 14"
SIDES: 14"
BACK: 14"
OVERALL: 16"
REF#: 7053
COLOR SHOWN: Chocolate
COLORS: Espresso, Truffle, Chestnut, Chocolate, Cappuccino, Cinnamon, Gingerbread, Toffee, Chardonnay
GR COLORS: Champagne R, Platinum R

*100% Remy human hair
Hair enhancing top piece
with 5¾ x 5½" mono base*



Lux

WEIGHT: 1.05 oz.
TOP: 12"
SIDES: 12"
BACK: 12"
OVERALL: 14"
REF#: 7050
COLOR SHOWN: Cappuccino
COLORS: Espresso, Truffle, Chestnut, Chocolate, Cappuccino, Cinnamon, Sangria, Russet, Gingerbread, Toffee, Chardonnay
GR COLORS: Champagne R, Platinum R

*100% Remy human hair
Hair enhancing top piece
with 5 x 2¾" mono base*



Introducing **Heat Mode** Synthetic Hair Enhancement Styles
Air



Vienna



WIDE BASE
REF#: 6100
Hair enhancing top piece with 6½ x 7" mono and wefted base
Mono area is 5¼ x 4¼"

WEIGHT: 2.35 oz.
BANG: 8 - 11"
TOP: 8 - 12"
SIDES: 12"
BACK: 12"
OVERALL: 13"
REF#: 6100
COLOR SHOWN: 10/613
COLORS: 1BH, 4H, 5H, 7H, 8H, 8/27/33H, 10/613, 12H, 12/26H, 14H, 24H18, 26H, 31H, 33H, 38, 44, 51, 56, 60, 88H, 614H
GR COLORS: 7GR, 10/613GR, 12/26GR, 2418GR, 26GR, 60/101GR

Nice



WIDE BASE
REF#: 6101
Hair enhancing top piece with 6½ x 7" mono and wefted base
Mono area is 5¼ x 4¼"

WEIGHT: 1.90 oz.
BANG: 8½"
TOP: 6½ - 10½"
SIDES: 8 - 8½"
BACK: 8 - 8½"
OVERALL: 10"
REF#: 6101
COLOR SHOWN: 51
COLORS: 1BH, 4H, 5H, 7H, 8H, 8/27/33H, 10/613, 12H, 12/26H, 14H, 24H18, 26H, 31H, 33H, 38, 44, 51, 56, 60, 88H, 614H
GR COLORS: 7GR, 10/613GR, 12/26GR, 2418GR, 26GR, 60/101GR

Synthetic Hair Enhancement Styles

Regular Synthetic Blended Fibers

Well designed and an amazing alternative to a wig. A simple solution for fine or thinning hair, our enhancements add fullness and body while easily blending into a woman's own hair. With focus on the fiber density, highlighting techniques and comb placement has resulted in styles that offer women the hair of their dreams. The enhancement styles on the following pages are produced in regular synthetic fiber for easy care and maintenance.



Delight

WEIGHT: 1.05 oz.

TOP: 3½ - 4½"

SIDES: 3½ - 5½"

BACK: 3½ - 5½"

OVERALL: 6½"

REF#: 7004

COLOR SHOWN: 2418GR

COLORS: 1BH, 4H, 5H, 6H, 7H, 8H, 8/14H, 8/27/33H, 10/613, 12AH, 12H, 12/26H, 14H, 16H, 24H18, 25H, 26H, 27AH, 31H, 33H, 38, 44, 51, 56, 60, 88H

GR COLORS: 7GR, 10/613GR, 12/26GR, 2418GR, 25GR, 26GR, 88GR, 614GR



Hair enhancing top piece with 6¼ x 6¾" mono and wefted base. Mono area is 5¼ x 4¾"



Pride

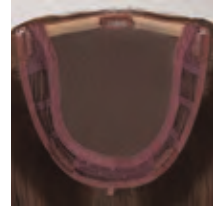

WIDE BASE
REF#: 7009
Hair enhancing top piece with 6½ x 7" mono and wefted base
Mono area is 5¼ x 4¼"

Elite



NARROW BASE
REF#: 7010
Hair enhancing top piece with 5 x 2¾" mono base

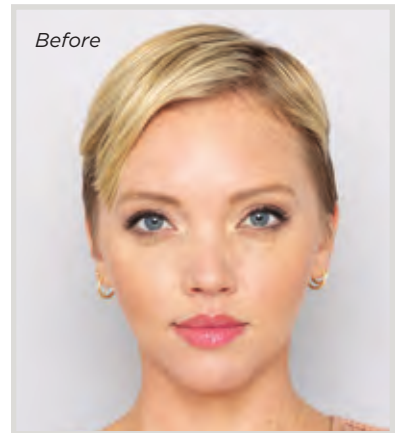

WEIGHT: 2.70 oz.

TOP: 6 - 14"

SIDES: 12 - 14"

BACK: 12 - 14"

OVERALL: 14"

COLOR SHOWN: 10/613

COLORS: 1BH, 4H, 5H, 6H, 7H, 8H, 8/14H, 8/27/33H, 10/613, 12/26H, 12H, 14H, 16H, 24H18, 26H, 31H, 33H, 38, 44, 51, 56, 60, 88H

GR COLORS: 7GR, 10/613GR, 12/26GR, 2418GR, 26GR, 88GR, 614GR



Essence

WEIGHT: 1.75 oz.
TOP: 5 - 9"
SIDES: 9"
BACK: 9"
OVERALL: 9½"
REF#: 7008
COLOR SHOWN: 26GR
COLORS: 1BH, 4H, 5H, 6H, 7H, 8H, 8/14H, 8/27/33H, 10/613, 12H, 12/26H, 14H, 16H, 24H18, 26H, 31H, 33H, 38, 44, 51, 56, 60, 88H
GR COLORS: 7GR, 10/613GR, 12/26GR, 2418GR, 26GR, 88GR, 614GR



Hair enhancing top piece with 5 x 2¾" mono base

Envy

WEIGHT: 2.20 oz.
BANG: 7"
TOP: 5½ - 9"
SIDES: 9"
BACK: 9"
OVERALL: 9½"
REF#: 7007
COLOR SHOWN: 10/613
COLORS: 1BH, 4H, 5H, 6H, 7H, 8H, 8/14H, 8/27/33H, 10/613, 12H, 12/26H, 14H, 16H, 24H18, 26H, 31H, 33H, 38, 44, 51, 56, 60, 88H
GR COLORS: 7GR, 10/613GR, 12/26GR, 2418GR, 26GR, 88GR, 614GR

*Hair enhancing top piece with 6½ x 7" mono and wefted base
 Mono area is 5¼ x 4¼"*

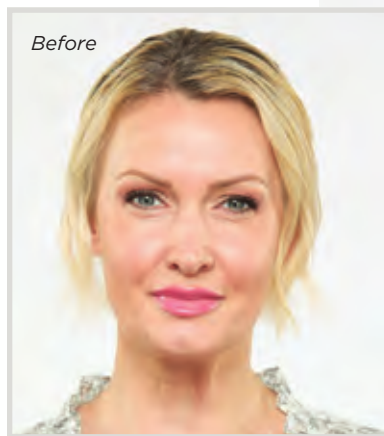

Hair Accents®



Brand new, crafted from the premium fibers used in our best-selling styles! These top selling Hats with Hair (Hair Accents) deliver an unparalleled level of realism and sophistication. Designed for comfort and ease of use, anywhere you go!

LONG HAT, page 64

SHORT HAT, page 60

WAVY HAT, page 62



Short Hat
Beige

LENGTH: 8"
REF#: 8283
COLOR SHOWN: 10/613



Short Hat
Black

LENGTH: 8"
REF#: 8273
COLOR SHOWN: 7H

ALL HATS ARE AVAILABLE IN COLORS: 1BH, 4H, 6H, 7H, 8H, 8/27/33H, 10/613, 12/26H, 14H, 24H18, 26H, 27AH, 130H, 614H

CLASSIC, SHORT AND TAPERED HATS ARE ALSO AVAILABLE IN COLORS: 38, 44, 51, 60

Short Hat
Denim

LENGTH: 8"
REF#: 8293
COLOR SHOWN: 6H





Tapered Hat Beige

LENGTH: 5"

REF#: 8284

COLOR SHOWN: 8/27/33H

*Cap size adjustment clasp
on all hats to easily and
comfortably fit all head sizes*

Tapered Hat Black

LENGTH: 5"

REF#: 8274

COLOR SHOWN: 8/27/33H



Tapered Hat Denim

LENGTH: 5"

REF#: 8294

COLOR SHOWN: 51





Wavy Hat
Denim

LENGTH: 15"
REF#: 8290
COLOR SHOWN: 10/613



Wavy Hat
Beige

LENGTH: 15"
REF#: 8280
COLOR SHOWN: 14H

Wavy Hat
Black

LENGTH: 15"
REF#: 8270
COLOR SHOWN: 7H





**Classic Hat
Denim**

LENGTH: 10"
REF#: 8292
COLOR SHOWN: 10/613

**Classic Hat
Beige**

LENGTH: 10"
REF#: 8282
COLOR SHOWN: 44



**Classic Hat
Black**

LENGTH: 10"
REF#: 8272
COLOR SHOWN: 7H



Long Hat Denim

LENGTH: 15"

REF#: 8291

COLOR SHOWN: 8/27/33H



Long Hat Black

LENGTH: 15"

REF#: 8271

COLOR SHOWN: 7H



Long Hat Beige

LENGTH: 15"

REF#: 8281

COLOR SHOWN: 12/26H



Wavy Band

WEIGHT: 3.55 oz.
REF#: 2524
COLOR SHOWN: 5H



Long Band

WEIGHT: 6.20 oz.
REF#: 2520
COLOR SHOWN: 8/27/33H

WAVY BAND AND LONG BAND ARE AVAILABLE IN COLORS: 1BH, 4H, 5H, 7H, 8H, 8/27/33H, 10/613, 12H, 14H, 16H, 24H18, 26H, 27AH, 33H, 614H

CLASSIC BAND IS AVAILABLE IN COLORS: 1BH, 4H, 6H, 7H, 8H, 8/27/33H, 12H, 14H, 16H, 24H18, 26H, 27AH, 33H, 38, 44, 51, 56, 60, 614H



Classic Band

WEIGHT: 3.55 oz.
OVERALL: 14"
REF#: 2323
COLOR SHOWN: 14H

2½" permanently attached black headband



Breezy

OVERALL LENGTH: 24"
REF#: 8089
COLOR SHOWN: 12AH
¾ cap hairpiece

AVAILABLE IN COLORS: 1BH, 4H, 6H, 8H, 12AH, 14H, 16H, 24H18, 26H, 33H, 88H, 131H, 614H

ACCESSORIES



Secure Grip

The perfect accessory to achieve a secure fit for wigs. Elasticized velour fabric with a Velcro closure comfortably stretches to secure wigs and other headwear from slipping or moving on the head.

Available individually packaged in Beige, Black and Brown.



Lace Grip

Features the same application as secure grip. Includes a 3 inch lace area to fit comfortably and naturally under lace front styles.



Hair Care Products

Cleanse, Finish and Revitalize are specifically formulated to enhance and prolong the life of our exceptional wigs and hairpieces.

Henry Margu hair care products are available in cases of 12 eight ounce bottles.



NEW!

Heat Mode Revitalize

Spray on heat protectant mist is formulated specifically for Heat Mode and Human Hair. Creates a barrier when using heat styling tools, keeping strands hydrated, preventing breakage and dryness.

Wide Comb

Detangle hair with this wide-tooth comb, designed to gently glide through strands without pulling or snagging.



Comfort Cap

Mesh liner designed to keep the wig comfortable while preventing movement and slipping for a more secure fit.

Available in Beige, Black and Grey.

Bamboo Cap

Exceptionally absorbent, breathable and ultra-soft, our Bamboo Cap is incredibly cool and comfortable to wear. Hypo-allergenic with natural antibacterial properties makes it resistant to odor and bacteria.

Available individually packaged in Beige, Black and Brown.

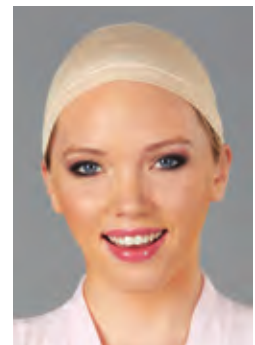

Hairbrush

Flexible wire bristles that gently glide through synthetic and human hair.

Available in boxes of 12.



Wig Stands

Collapsible stands, ideal for storing/drying wigs.

PLASTIC

WIRE

LARGE PLASTIC
fixed top piece



Halo

Exceptionally lightweight and available in two lengths; a short chin length and a below the shoulder version with no bang. Beautifully highlighted colors assure a close match.



Halo

WEIGHT: 1.05 oz.
BANG: 5¼"
SIDES: 5¼"
BACK: 4½"
REF#: 8255
COLOR SHOWN: 12H

Mid Halo

WEIGHT: 1.90 oz.
SIDES: 9.5"
BACK: 9.5"
REF#: 8257
COLOR SHOWN: 7H
No bang

HALO AND MID HALO ARE AVAILABLE IN COLORS: 1BH, 4H, 6H, 7H, 8H, 12H, 14H, 24H18, 26H, 27AH, 31H, 51, 60



BANG IS AVAILABLE IN COLORS: 1BH, 4H, 6H, 7H, 8H, 8/27/33H, 12H, 14H, 16H, 24H18, 26H, 27AH, 33H, 38, 44, 51, 56, 60, 614H

Bang

WEIGHT: 0.20 oz.
BANG: 3½ - 4½"
REF#: 228
COLOR SHOWN: 27AH



GRADIENT COLORS



COLORS

CAP CONSTRUCTION



Traditional

Traditional cap construction features a fine net material in the top area. Weftings attached to stretch elastic lace make the open back creating better ventilation to keep the head cooler. This type of cap construction is often referred to as a “machine-made” cap.



Monofilament Crown

A Monofilament Crown (Mono Crown) cap contains a Mono area in the top area of a machine-made cap. This allows for the fiber in this area to have a more natural and realistic appearance that is flatter and with less volume in the top.



Open Cap/Featherlight

Open cap is commonly referred to as a “capless” wig due to the lack of net material used in the top as on a Traditional cap. The entire cap is produced with weftings attached to thin stretch elastic lace. Our exclusive ultra thin weftings create super lightweight wigs that are exceptionally comfortable to wear.



Lace Front

A lace front wig has a hairline made of a fine lace mesh in which each hair is individually hand knotted. The lace typically extends across the entire front hairline. A lace front wig appears as if the hair is growing directly out of the scalp and allows the fiber in front to be styled off the face in any direction.



Lace Front with Lace Part

A lace front wig that also contains a wide lace part area. This could be a center or side part. This cap style offers an extremely natural appearance.



Hand Knotted

A Hand-Knotted wig or Hand-Tied wigs are made with a soft stretch lace base. Each fiber is individually hand knotted into the base. This type of cap is lightweight and exceptionally comfortable. Hand-Tied wigs are produced with a Mono Top making them extremely natural looking.



Monofilament Top

Monofilament (Mono) is a sheer mesh used to make a transparent base that creates a realistic looking scalp area and is then hand-knotted with individual fibers to simulate the appearance of natural hair growth. The fiber in a Monofilament Top allows for multidirectional styling. A Mono Top feels smoother against the scalp than a Traditional or Open Cap and more comfortable as a result.



Monofilament Top with Lace Front

Mono Top with Lace Front wigs are produced the same as a Mono Top wig but utilizing a Lace Front as well to create the most natural front hairline. This allows for amazing off the face styling. These wigs offer the most natural and realistic appearance.



Hand Knotted Monofilament Top with Lace Front

This premium hand-tied wig combines a monofilament top with a lace front to create an ultra-realistic scalp appearance and a seamless, natural hairline. Individually hand-knotted fibers on a soft stretch lace base offer exceptional comfort, lightweight wear, and flexible parting from left, right, or center with effortless off-the-face styling.



Alex - PA/M/L 27



Amber 12



Andie - LP/L 44



Annette 16



Athena - M/L 31



Audrey 17



Avery - LP/L 47



Bailey 17



Becky - M 34



Bethany 20



Bonnie - PA/L 40



Breezy 65



Brie - PA/H/M/L 25



Brooklyn - PA/LP/L 45



Candace - LP / L 42



Carly 13



Carmen - L 39



Casey - P/M/L 33



Chelsey - H/M/L 24



Christy - M/L 34



Claire 15



Classic Band 65



Cora - M/L 35



Dallas - M/L/HMA 5



Delilah - M/L 29



Devon - H/M/L 26



Diamond - HH/H/M/L 50



Drew - PA / L 40



Dylan - L 41



Eden - HMA 9



Elena 18



Emerald - HH/H/M/L 51



Emily 18



Faith - P 19



Farrah - M/L 31



Felicia 21



Fiona - M/L 28



Gabby 22



Gianna - M/L 37



Halos 67



Hannah - M/L 30



Harper - L 38



Hats 59-64



Hayden - M/L 27



Holly 15



Hope 13



Iris - M/L 37

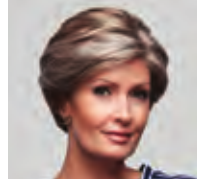

Ivie - PA/LP/L 44



Jessica 18



Jules - L 39



Katie - LP/L 43



Kayla 21



Kelly - PA/M 32



Kendall - M/L 30



Lainey - H/M/L 25



Lindsay - LP/L 43



Lola 22



London - M/L/HMA 7



Long Band 65

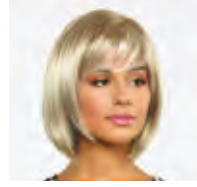

Mariah 14



Marnie 19



Meadow - HMA 11



Michele - M/L 35



Milan - M/L/HMA 4



Mira - PA/M/L 36



Misty - HMA 10



Naomi - LP/L 47



Nashville - M/L/HMA 6



Nikki 16



Paige 14



Paris - M/L/HMA 6



Pearl - HH/H/M/L 48



Pebbles - HMA 11



Peyton - M/L 32



Presley - LP/L 46



Renee - H/M/L 26



Riley - LP/L 45



Rio - L/HMA 5



Rose - PA/M/L 36

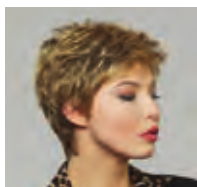

Ruby - PA 19



Sapphire - HH/H/M/L 50



Sierra - PA/H/M/L 24



Sydney - PA/M/L 28



Tara - PA/M/L 33



Tiffany - L 41



Topaz - HH/H/M/L 49



Toppers 52-58



Wavy Band 65



Whisper - HMA 9



Willow - LP/L 46

H Hand-Knotted
 HH Human Hair
 HMA Heat Mode Air
 L Lace Front

LP Lace Part
 M Monofilament Top
 P Petite Headsize
 PA Petite Average Headsize



[View Catalog Online](#)

